

Age Friendly Olmsted County Action Plan Update 2023

Dave Beal

**Age Friendly Olmsted County Coordinator Family Service Rochester
In the City for Good Community Forum | February 8, 2024**

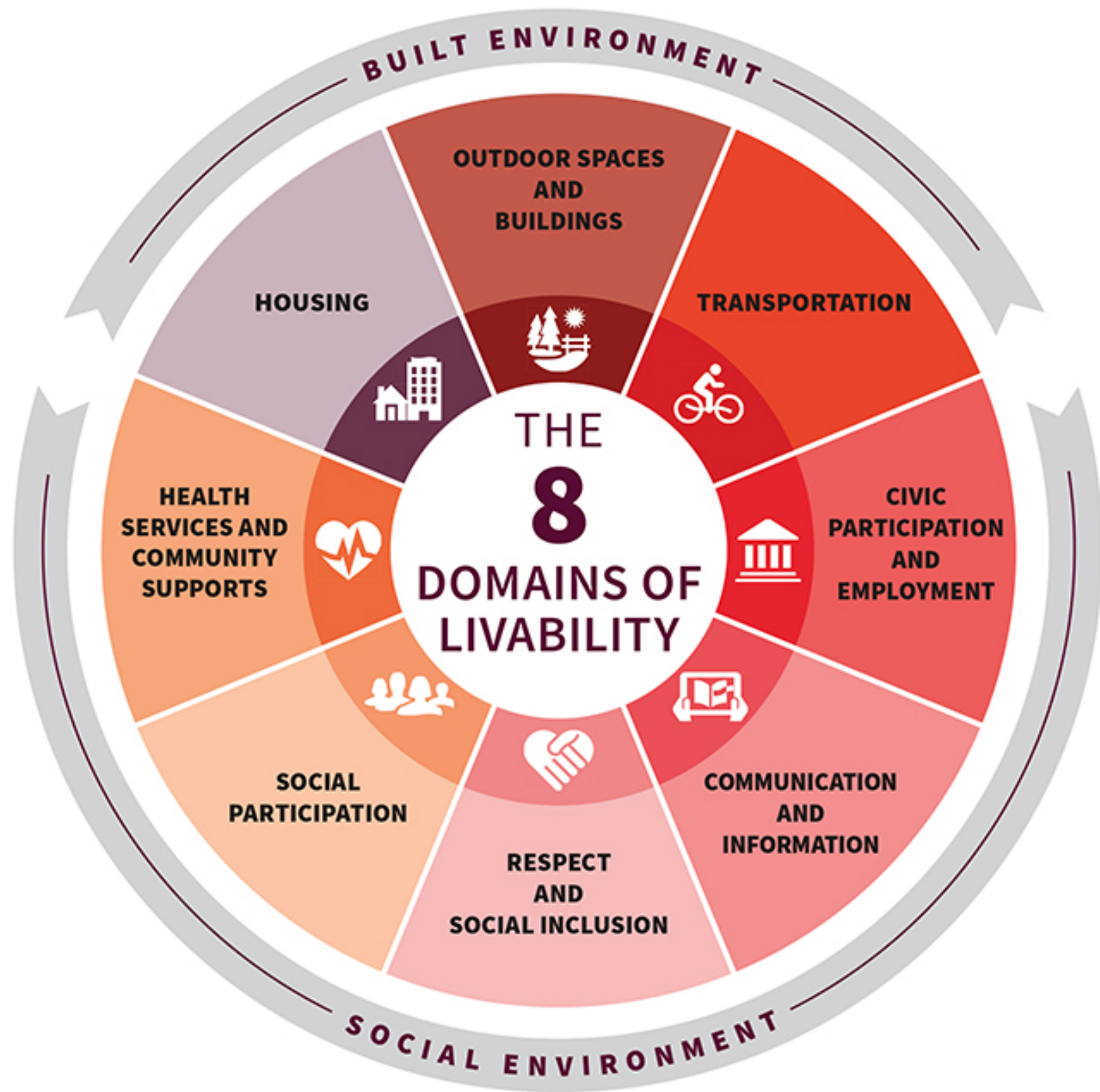



What do you want/need?

What do you have?

How big is the gap between them?

What can be done to close the gap?



The WHO Global Network for Age-friendly Cities and Communities currently includes 1542 cities and communities in 51 countries, covering over 320 million people worldwide.

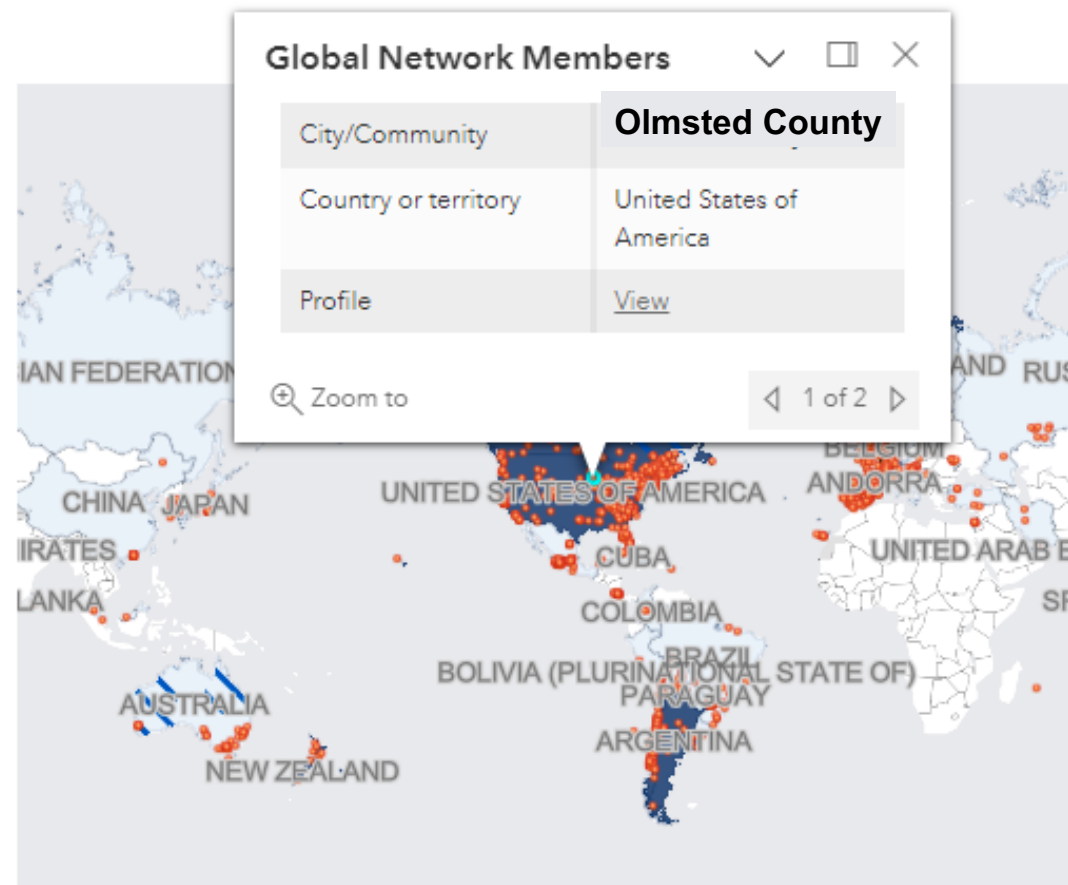

- Minnesota is a state member of the network | Joined 2022
- Alexandria: Joined 2016
- Bird Island: Joined 2023
- Brooklyn Park: Joined:2020
- Duluth: Joined 2021
- Fillmore County: Joined 2023
- Freeborn County: Joined 2023
- Hennepin County: Joined 2019
- Lake County: Joined 2021
- Lynd: Joined 2023
- Maple Grove: Joined 2016
- Minneapolis: Joined 2015
- Northfield: Joined 2016
- Oakdale: Joined 2021
- Olmsted County: Joined 2020
- Oronoco: Joined 2022
- Pine Island: Joined 2022
- Princeton: Joined 2020
- St. Cloud: Joined 2020
- Wabasha: Joined 2023
- West St. Paul: Joined 2022
- Willmar: Joined 2023
- Wyoming: Joined 2021

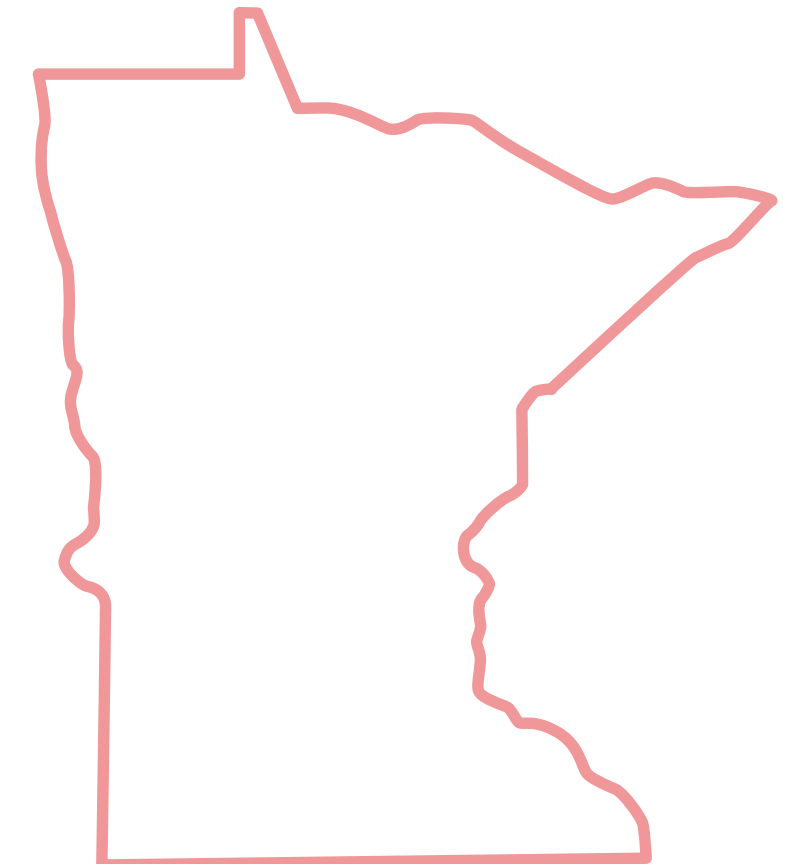

**21 members
in Minnesota**

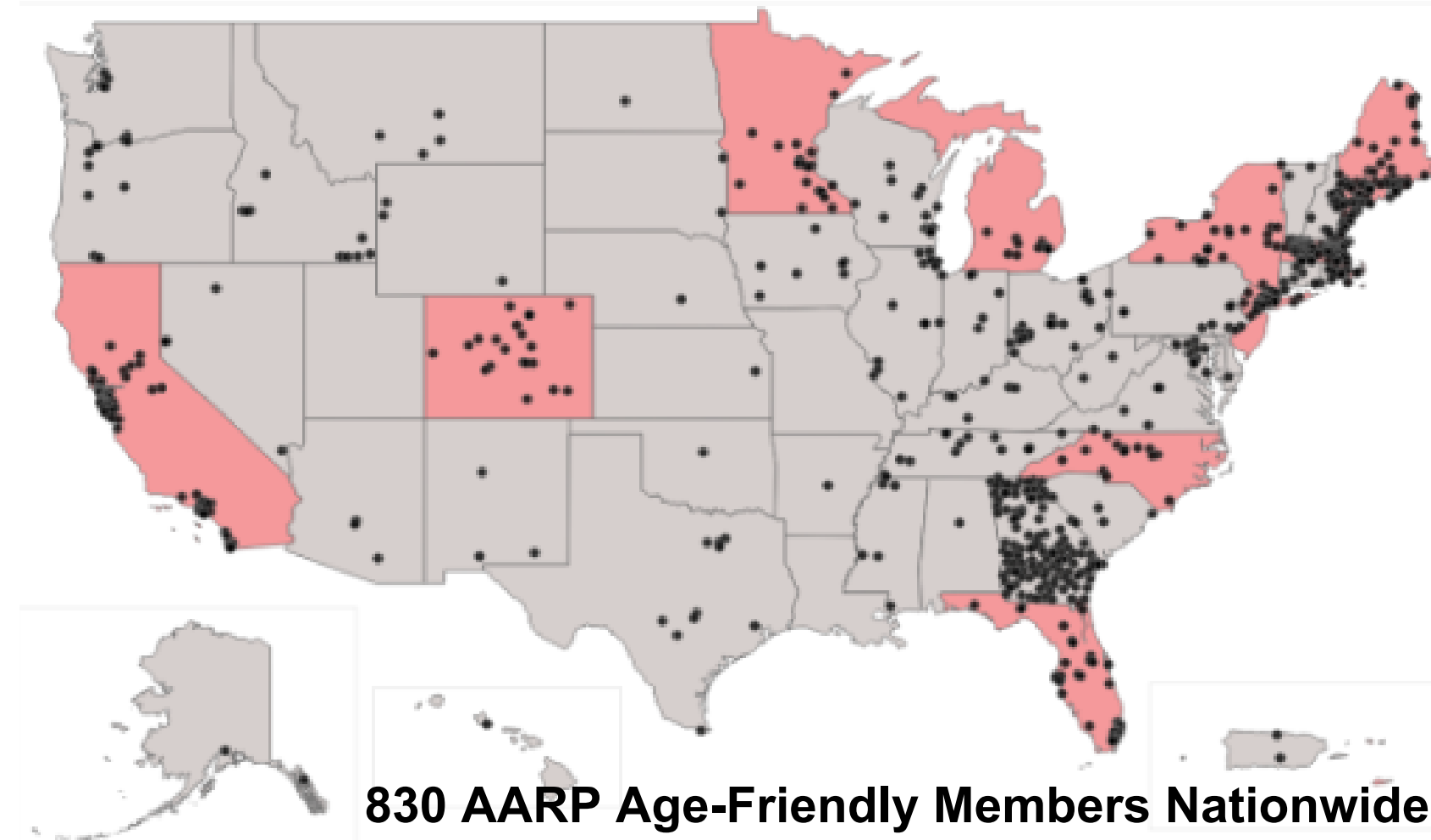

The Age-Friendly Program Process

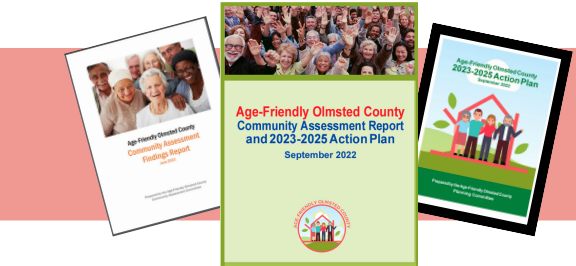
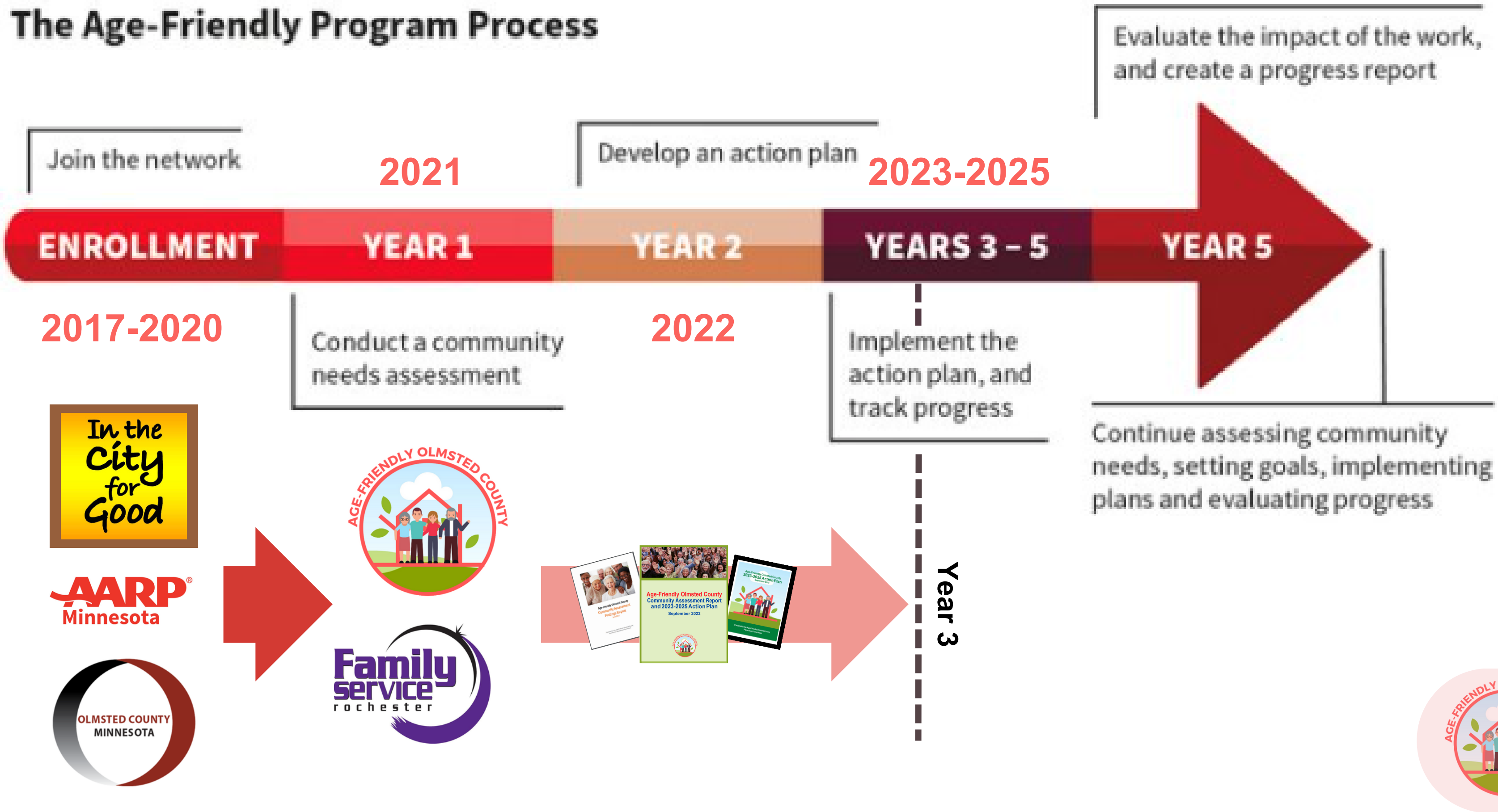

Olmsted County joined the AARP Network of Age Friendly States and Communities in January 2020. Family Service Rochester serves as the lead agency.

- **Community assessment completed in June 2021.**
- **Action plan published in September 2022.**

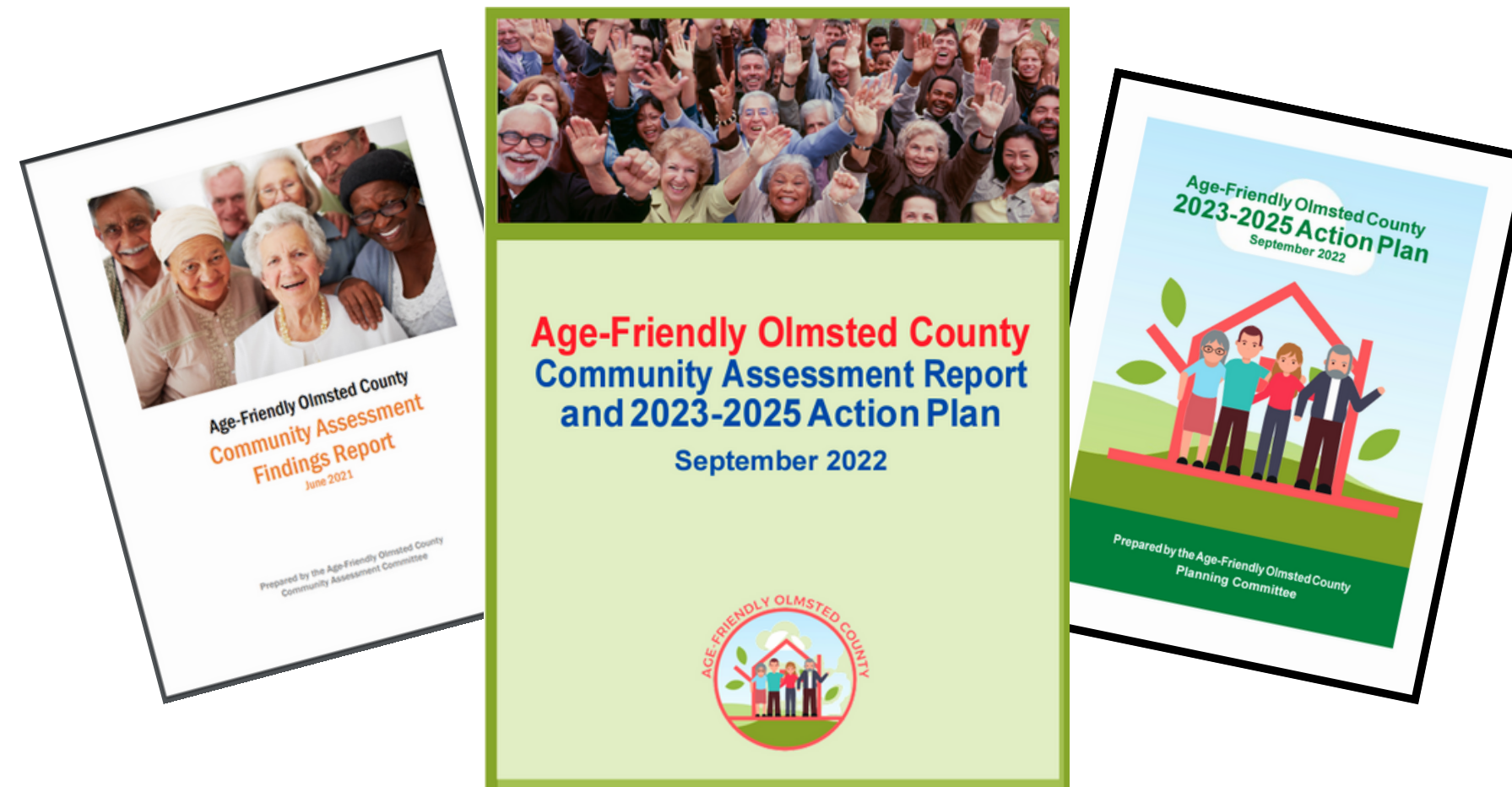

<https://familyservicerochester.org/Age-Friendly-Olmsted-County>



Age Friendly Olmsted County Action Plan 2023-2025

- **Action Area I: Age-Friendly Community Supports and Health Services.**

- **Goal #1:** Increase availability of affordable Home and Community Based Services (HCBS)
- **Goal #2:** Expand service navigators in the community.
- **Goal #3:** Develop cross-sector, holistic, culturally appropriate dementia informed approach to care.

- **Action Area II: Aging in Place Readiness Planning.**

- **Goal #4:** Make available effective tools and protocols for aging in place for older adult service providers and individuals.
- **Goal #5:** Education on Aging in Place is widely available.

- **Action Area III: Age-Friendly Community Engagement.**

- **Goal #6:** Ensure perspectives of older adults inform public planning and policy.
- **Goal #7:** Extend age-friendly network participation in Olmsted County.
- **Goal #8:** Address age-based barriers to opportunity and access.



- **Action Area I: Age-Friendly Community Supports and Health Services.**
 - **Goal #1: Increase availability of affordable Home and Community Based Services (HCBS)**

Live Well at Home Grants



1.1 A bill for an act

1.2 relating to human services; establishing live well at home grants; amending

1.3 Minnesota Statutes 2022, section 256B.0917, by adding a subdivision.

1.4 BE IT ENACTED BY THE LEGISLATURE OF THE STATE OF MINNESOTA:

1.5 Section 1. Minnesota Statutes 2022, section 256B.0917, is amended by adding a subdivision

1.6 to read:

1.7 Subd. 15. **Live well at home grants.** The commissioner shall develop a grant program

1.8 that provides ongoing funding for projects and services with proven outcomes for older

1.9 adults and people with dementia that may no longer meet the criteria in subdivision 1a, to

A new Live Well at Home Grant Extension was created to provide ongoing funding for projects and services with proven outcomes for older adults and persons with dementia. The grant extension improves statewide capacity, sustainability, and stability for home and community-based services and family caregiver supports.



- **Action Area I: Age-Friendly Community Supports and Health Services.**
 - **Goal #2:** Expand service navigators in the community.
 - **Goal #3:** Develop cross-sector, holistic, culturally appropriate dementia informed approach to care.

Caregiver Support and Respite Services



Caregiver Support Services provide individualized coaching and counseling to help caregivers develop caregiving skills, connect with resources, and maintain a healthy, balanced lifestyle.



Caregiver Respite Services provide safety, companionship, supervision, and other non-medical services that allow the primary caregiver time away for other activities.



- **Action Area II: Aging in Place Readiness Planning.**
 - **Goal #4:** Make available effective tools and protocols for aging in place for older adult service providers and individuals.
 - **Goal #5:** Education on Aging in Place is widely available.

Olmsted County Guide to Aging



AGE FRIENDLY
minnesota

Build a comprehensive online guide to local resources that address concerns, support needs, and inform choices important to aging residents and their families.

Senior Housing Work Group



Aging in the “Right” Place

Develop a pilot program to facilitate and assist older adults and their families in making decisions regarding appropriate housing.



rochesterlocal.com



- **Action Area III: Age-Friendly Community Engagement.**
 - **Goal #6:** Ensure perspectives of older adults inform public planning and policy.
 - **Goal #8:** Address age-based barriers to opportunity and access.

Live Well at Home Grants



Housing Alliance & Senior Housing Work Group



Digital Connection Committee



**IMAA, Elder Network, 125 LIVE,
Rochester and Stewartville Public Libraries.**

- **Improve the overall availability of high-speed internet service.**
- **Ensure all Minnesotans can connect.**
- **Address internet service affordability, device access, and digital skills.**



- **Action Area III: Age-Friendly Community Engagement.**
 - **Goal #6:** Ensure perspectives of older adults inform public planning and policy.
 - **Goal #8:** Address age-based barriers to opportunity and access.

Slatterly Park Walk Audit

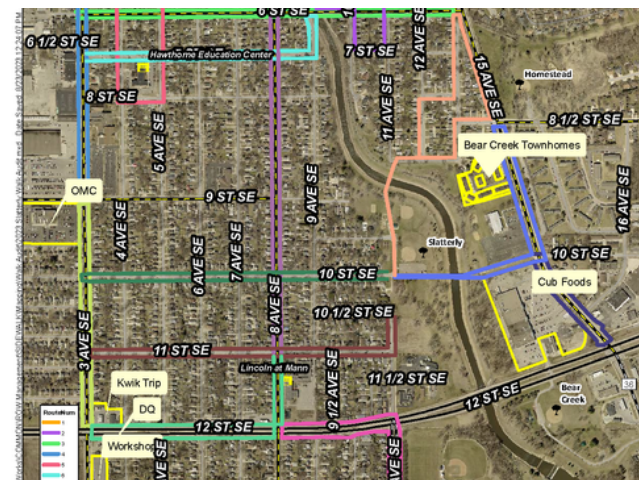

- Conducted a walk audit of a Rochester neighborhood in conjunction with the city's Sidewalk Improvement District maintenance program.
- Project presented to City Council, AARP National Association of Age Friendly Communities, and AARP 2023 Community Challenge Walk Audit Grantees.



- **Action Area III: Age-Friendly Community Engagement.**
 - **Goal #6:** Ensure perspectives of older adults inform public planning and policy.
 - **Goal #8:** Address age-based barriers to opportunity and access.

“Parks for All Ages”



Rolling Green Park Audit



Regional Sports and Recreation Center



Parks for All Ages:

A white paper on the age friendly assessment and continuous improvement of parks in the city of Rochester, Minnesota

August 7, 2023

Walt Rothwell
Dave Beal





Increased Interest in Aging Actively

- 14.4% of Olmsted County residents were 65+ in 2015
- According to a 2013 survey, issues related to aging (elderhealth) was cited as one of the most pressing community health issues in Olmsted county

Implications for Parks & Recreation

- More senior recreation
- More mid-day recreation programs
- Less strenuous outdoor recreation- more walking, gardening, culture, etc.
- Desire for volunteer opportunities

Rochester Parks & Recreation 2015/2016 System Plan



Rolling Green Park



- Presented a “Parks for All Ages” proposal to Rochester Park and Rec.
- Conducted a park audit of Rolling Green Park in conjunction with the city’s park planning schedule.
- Participated in the Regional Sports and Rec Center Work Group and conducted two focus groups.



AFOC 2024

Continue

- Caregiver Support and Respite Services
- Live Well at Home Grant Funding - 2025
- Housing Alliance & Senior Housing Work Group
- Olmsted County Guide to Aging
- Walk Audits
- “Parks for All Ages” | Rolling Green Park
- Park Audits
- Regional Sports and Recreation Center
- Digital Opportunity Program

Add

- Age Friendly Universities
- Longevity Lifespan
- Longevity Economy
- Ageism (DEIB)
- Dementia Friendly

- Action Area III: Age-Friendly Community Engagement.
 - Goal #7: Extend age-friendly network participation in Olmsted County.

Dementia Friendly @ Work



Raymond Schmitz & Gael Entrikin





photo credit: Rosie Skipper



Dave Beal

Age Friendly Olmsted County Coordinator

agefriendly@familyservicerochester.org

<https://familyservicerochester.org/Age-Friendly-Olmsted-County>